

Software development packages



**We offer the most understandable and convenient approach for you.
Taking into considering of our experience we can offer the worked out solutions from which
your Business Management System will be assembled.**



Choose what you need to grow your business and communicate with your customers



All products are adaptive and involve the design of your request



Calculate your budget for software development



All additional modules can be added after the main project

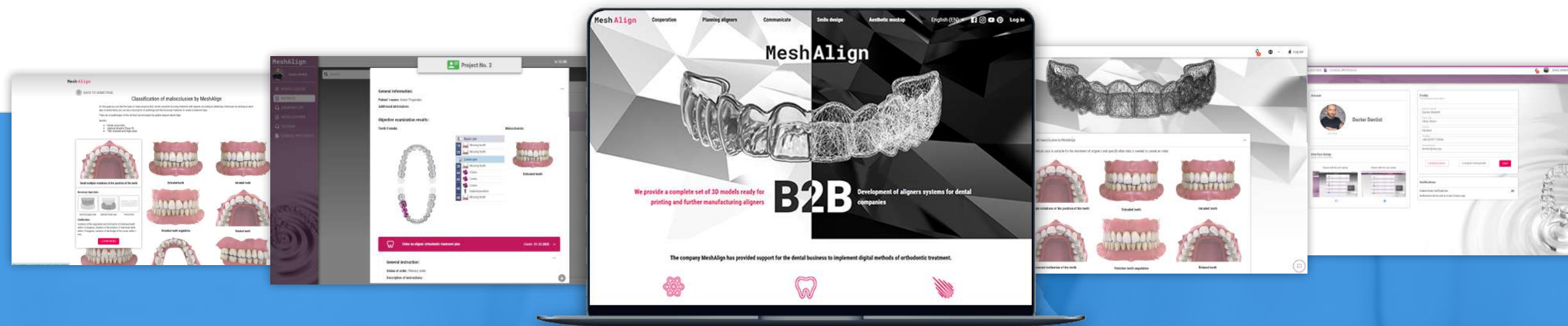

Basic platform for communication with dental laboratory customers (aligners, veneers and more)



Business process:

- Registering a doctor (creating a Doctor Profile with authorization via login and password).
- Creating an order for dental work by a doctor (a step-by-step form for creating an order with loading initial data, filling in formulas and describing the order). It is formed individually at the request of the customer from the blocks and formulas offered by us.

- Creation of a treatment plan by an administrator in the Admin panel (a step-by-step form of forming a presentation of a treatment plan with loading the planning results and adding an invoice). It is formed individually at the request of the customer from the blocks and formulas offered by us. Invoices can be generated based on laboratory Prices dynamically added to the Admin panel. To view treatment plans, a photo slider, video player (.mp4), 3D viewer (.stl) can be integrated into the platform.

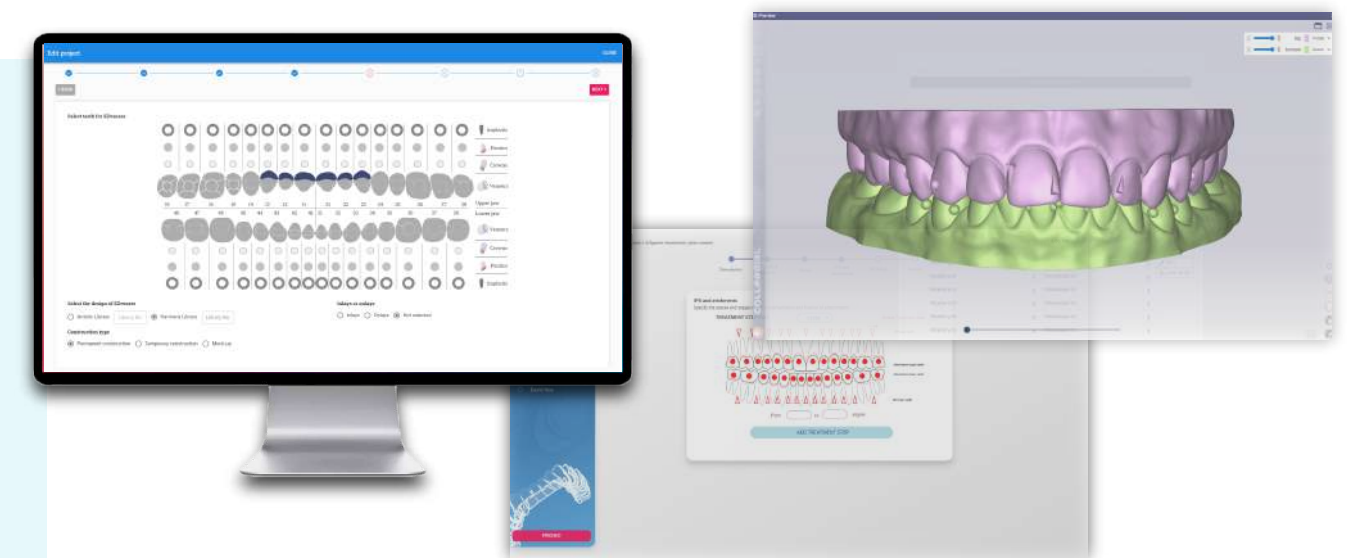

- Confirmation of the treatment plan by the doctor by pressing a button or making a payment (connecting a payment system);
- Providing the results of work in the form of files or a postal invoice.

Additional processes:

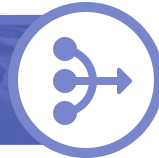

- Refinement order (for aligners);
- Replacement order (for aligners);
- Retainer order (for aligners);

The base platform package includes:



- One-page Landing Page (design according to the customer's requirements, copyright from the customer).
- Basic optimization of the Landing Page for SEO.
- Registration of doctors with email confirmation and verification by the Admin of the platform.
- Invitation of doctors by the administrator through the Admin panel in the form of an email with automatic confirmation by the Admin.
- Password recovery.
- Admin panel with authorization and a basic set of functions (contact list, notification center, patient cards, finance, order calendar, Action Required block).
- Doctor Profile view is optimized for mobile screens.
- Additional text chat between Doctor Profile and Admin panel (Support)
- Company List (additional page in Doctor Profile, which contains textual information with pricing, agreements and terms and conditions of service).

Package price: 15 000

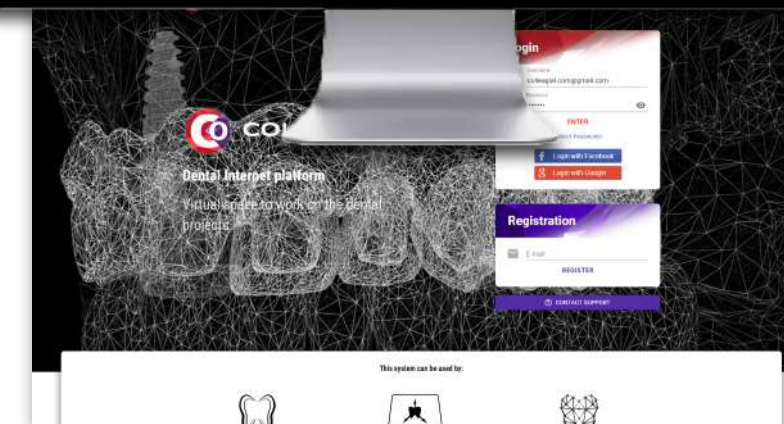

Pogarskiy
DESIGN

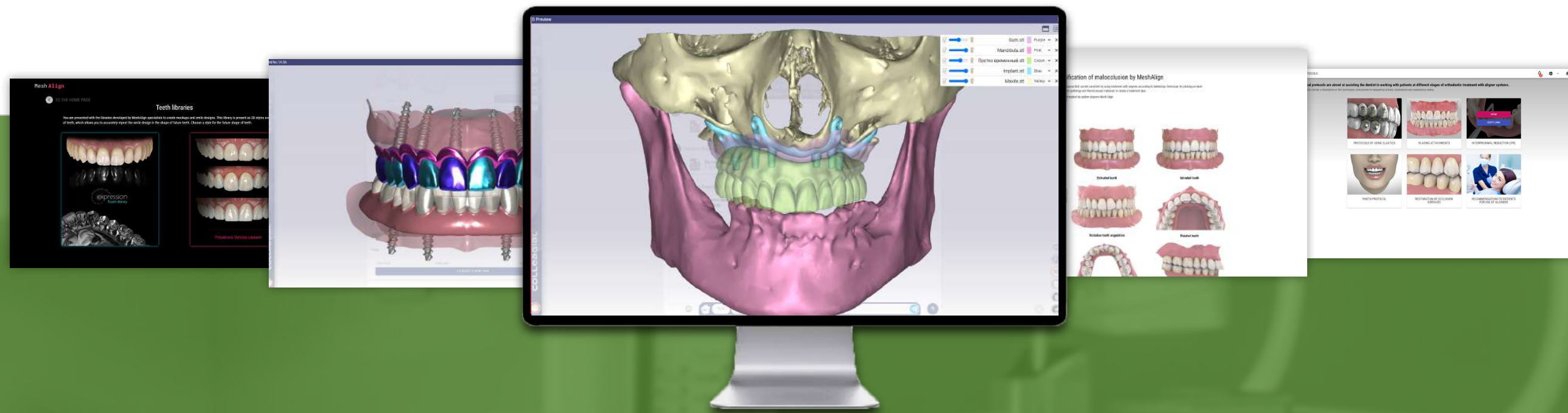

Additional components and modules

3D viewer:

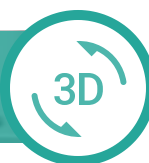

For the presentation of 3D treatment plans, there are several types of 3D viewer available for the STL format:

1 Side by side

Two 3D models are displayed on the left and on the right sides, before - on the left side and after treatment - on the right side. When moving the mouse, both pairs of models move synchronously. A mini control panel is available with the ability to change the

Module cost: 1 500



2

3D slider

System loading of models with distribution into stages allows you to view the stages of tooth movement in dynamics in a controlled animation mode, while all components can change transparency and color. A special slider allows you to change the stage of teeth alignment in manual and automatic mode.

Module cost: 1 500

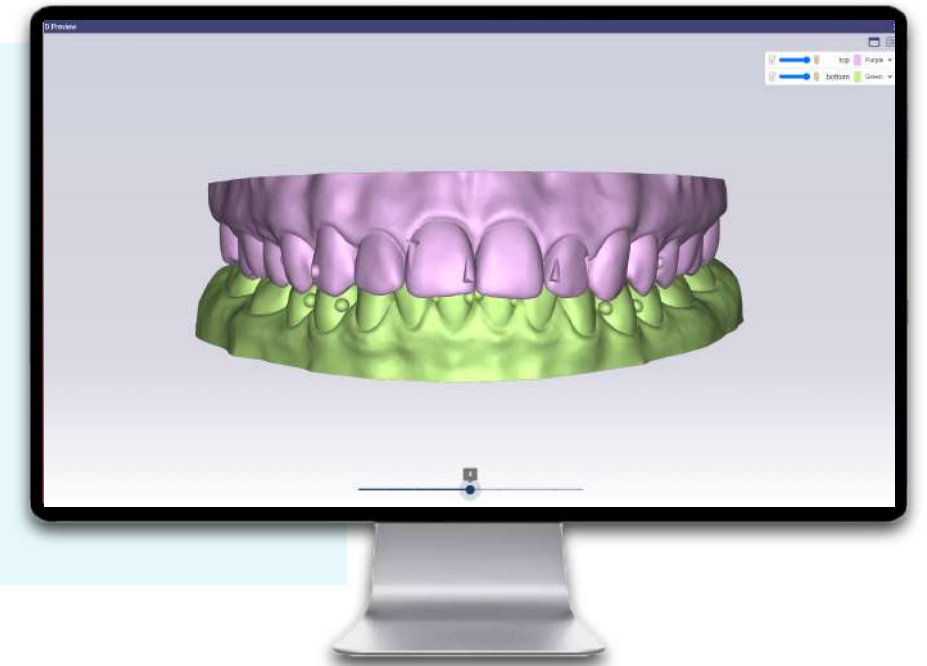

3

3D slicer

A line divides the screen with rendered 3D models before and after treatment. A special slider allows you to change the viewing area.

Module cost: 1 500

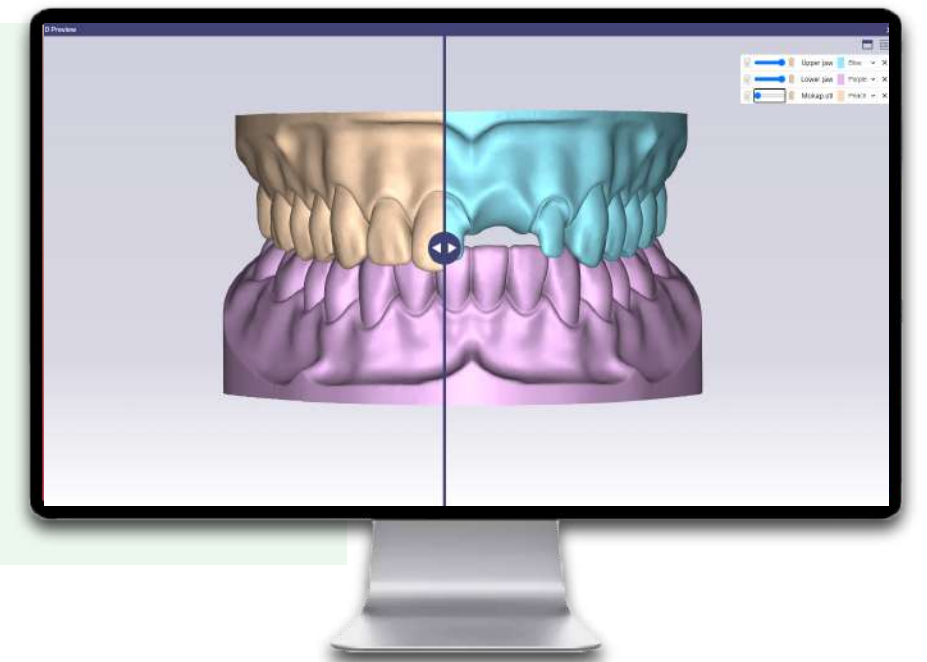

4

Standard 3D viewer

Allows you to view 3D models after downloading online.

Module cost: 1 000

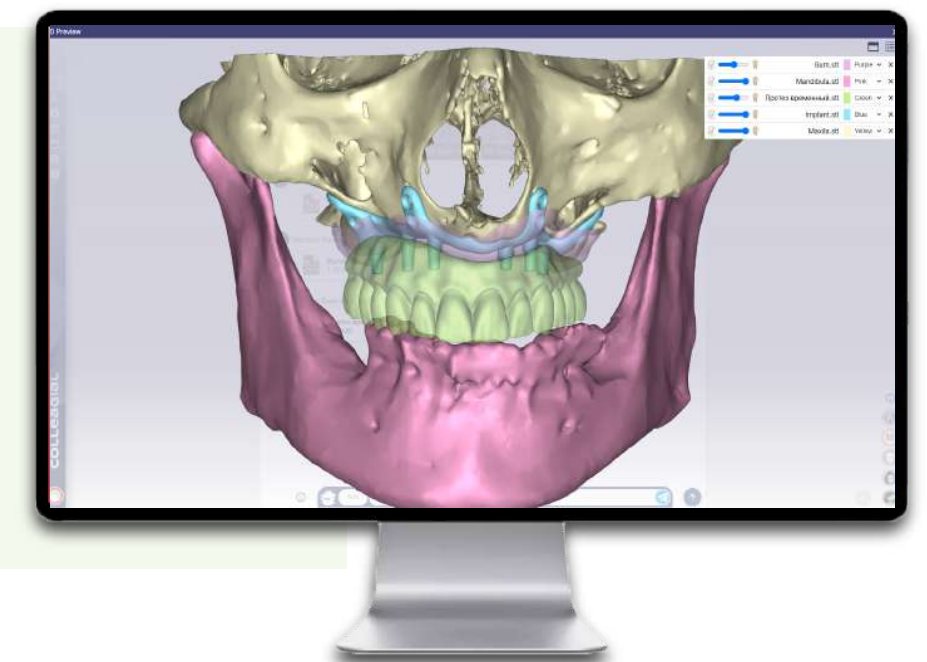

Delivery system integration



May include:

- formation of invoices;
- automatic change of the status of the order after sending and receiving the parcel;
- parcel tracking.

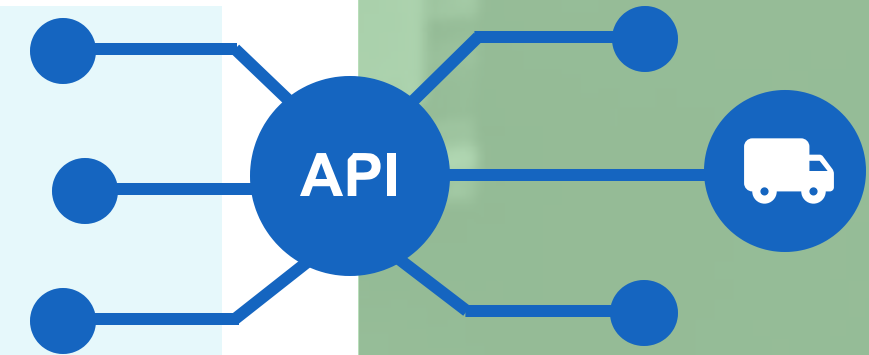

Module cost: 800 - 1 400 (depending on the system)



Authorization via Gmail, Facebook



Automatic login using accounts Gmail or Facebook



Module cost: 500



Integration with SMS provider



- SMS notifications.
- Management of notifications in the profile.



Module cost: 700



Custimazible profile themes



Create customizable profile design options.

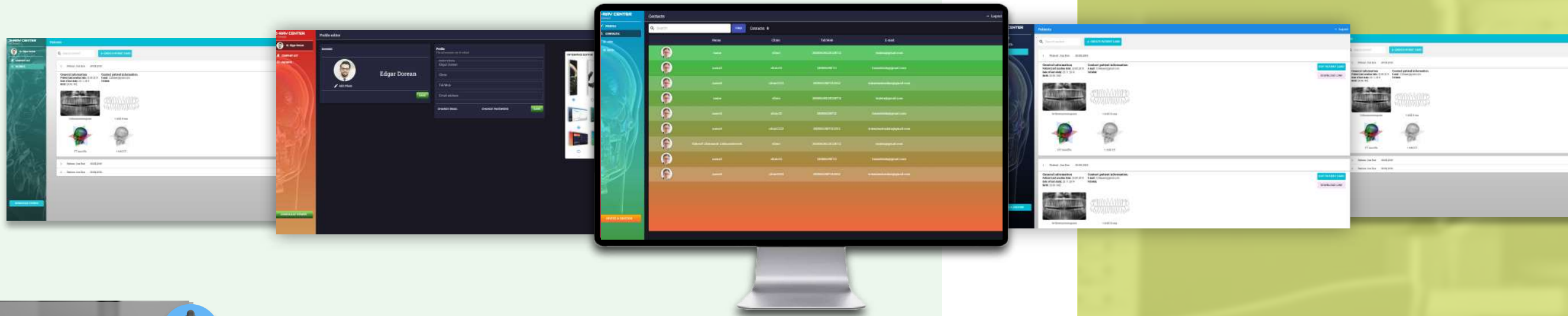

Module cost: 500



Guide development



Development of video and text tutorial and User Guide.

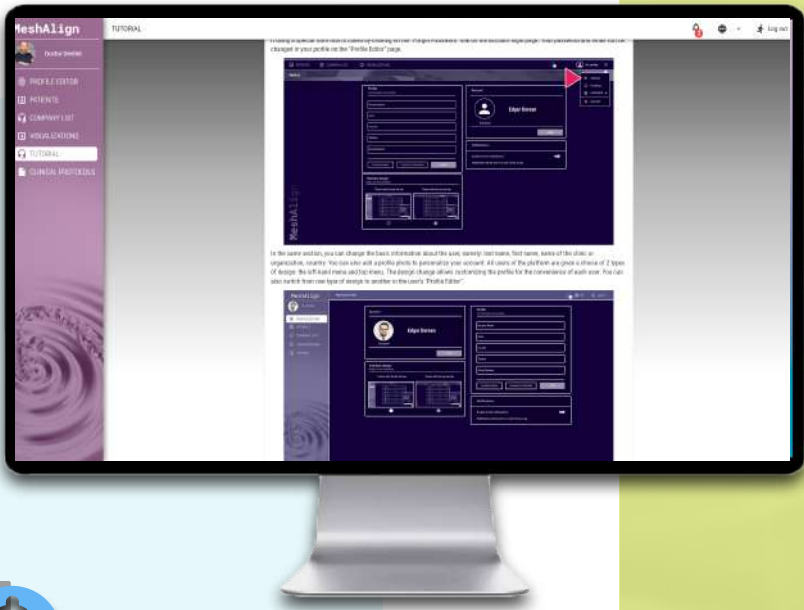

Module cost: 700



Block with visualizations of malocclusions



Includes visualization of the treatment of malocclusion.

<https://meshalign.com/classification>

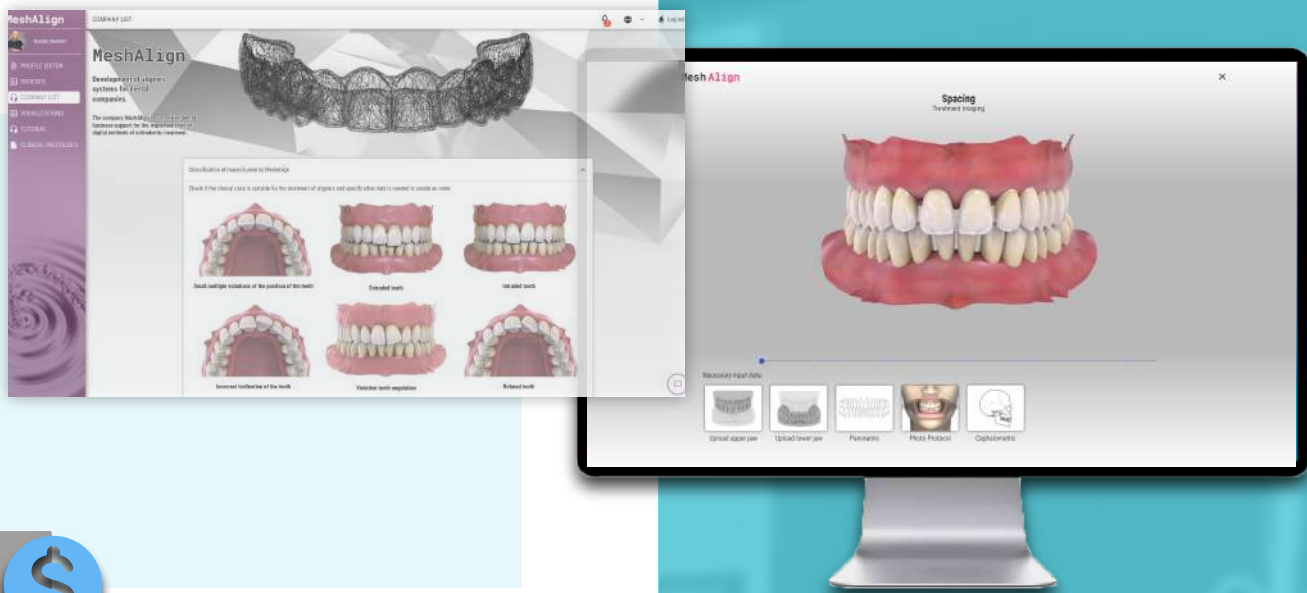

Module cost: 1 200



A block of clinical protocols for working with aligners



Includes a description of the processes and visualization of IPR, fixation of attachments and other.

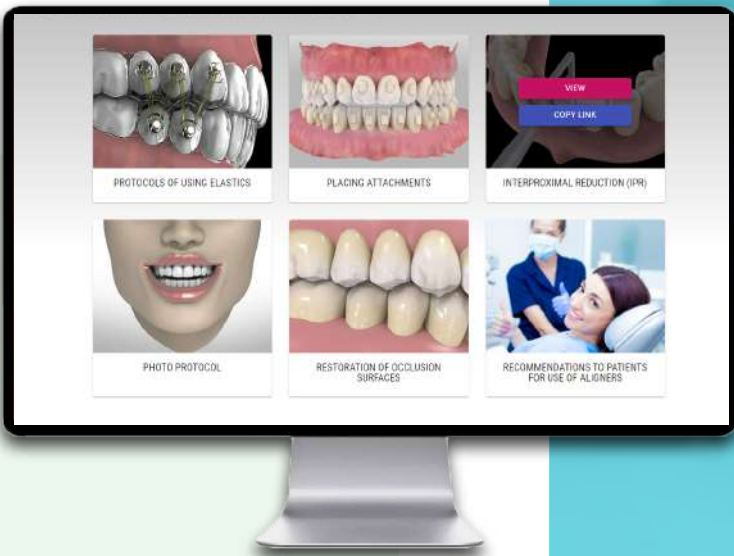

Module cost: 1 000



Page with tooth libraries



Involves transferring to the company the right to use all provided tooth libraries, including 2D and 3D tooth designs

<https://meshalign.com/libraries>



Module cost: 1 500



Pogarskiy
DESIGN

Additional internal business processes of the company



- Adding employee roles (mold operator, print operator, treatment plan operator, manufacturer, send operator and others).
Establishing interaction between roles.
- Output control processes to the administrator.
- And much more at the request of the customer.

Development of any visual content (photo, video, 3D) for integration into the system.

Development of any additional functions at the request of the customer.

Price: 40\$ hour for the developers team and 25\$ hour for Designer work and Project Manager

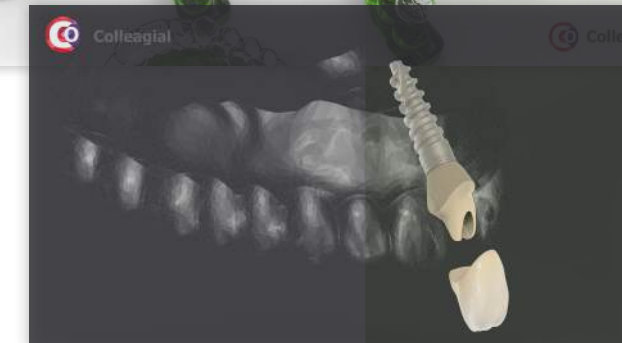
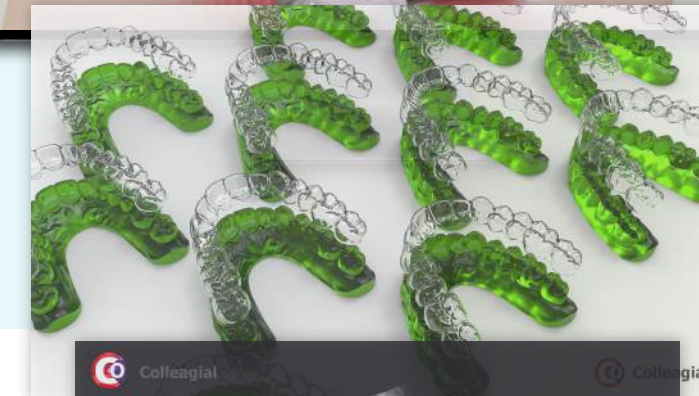
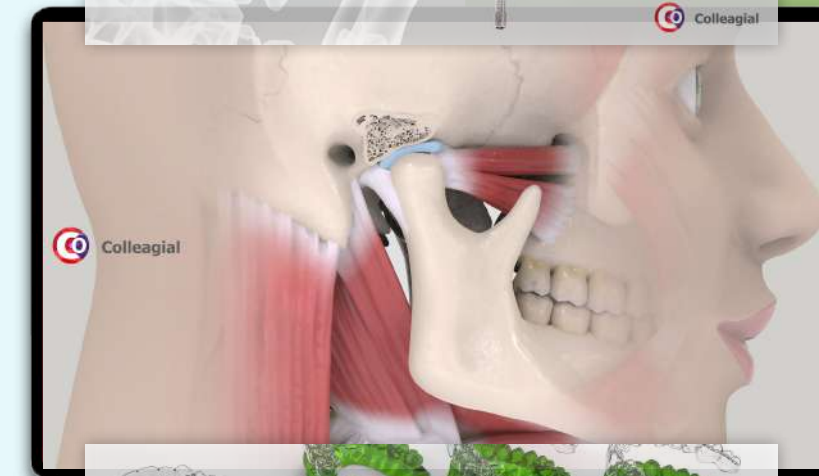
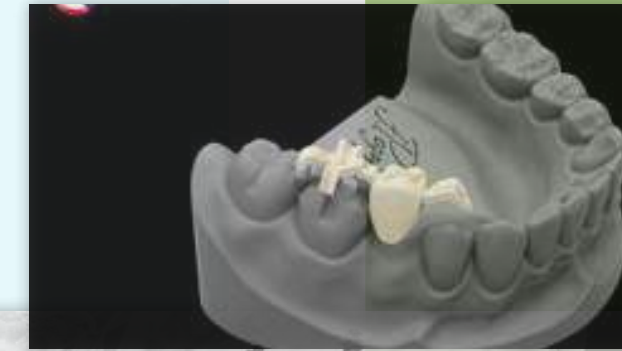

Pogarskiy
DESIGN

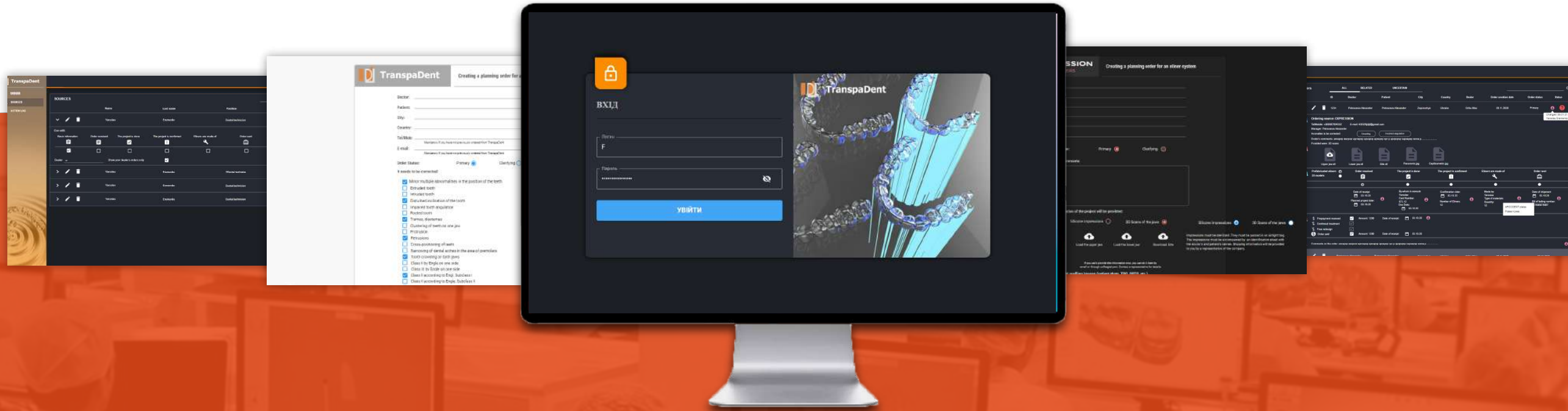

Electronic order + simplified CRM

Simplified digital form for creating and managing orders in the dental laboratory

An electronic order creation form provided via a link that opens in a browser



The electronic form allows the customer to place an order without registration and authorization, from both PC and mobile devices.

The form allows you to enter the basic data for the order, the wishes of the customer, as well as initial data, such as patient photos, x-rays and jaw scans.

After saving the order, a corresponding entry appears in the order control panel of the laboratory administrator.



Order management panel is an internal CRM system of a dental laboratory



Pogarskiy
DESIGN

Order management panel is an internal CRM system of a dental laboratory. Available only after authorization. Allows you to create employee accounts and edit access to functions. Each employee has access to editing his stage of work and makes appropriate changes after it is completed. The date of completion of the work is fixed, as well as the number of completed units, the consumption of materials and the necessary comments are recorded.

The page lets you capture financial data and payment statuses.

The administrator and the owner have the ability to monitor:

- the source and origin of the order;
- stages and terms of performance of works;
- financial analytics;
- material costs;
- activity log;
- and others.

It is also possible to create distributor accounts for monitoring only from orders.

Package price: 7 000

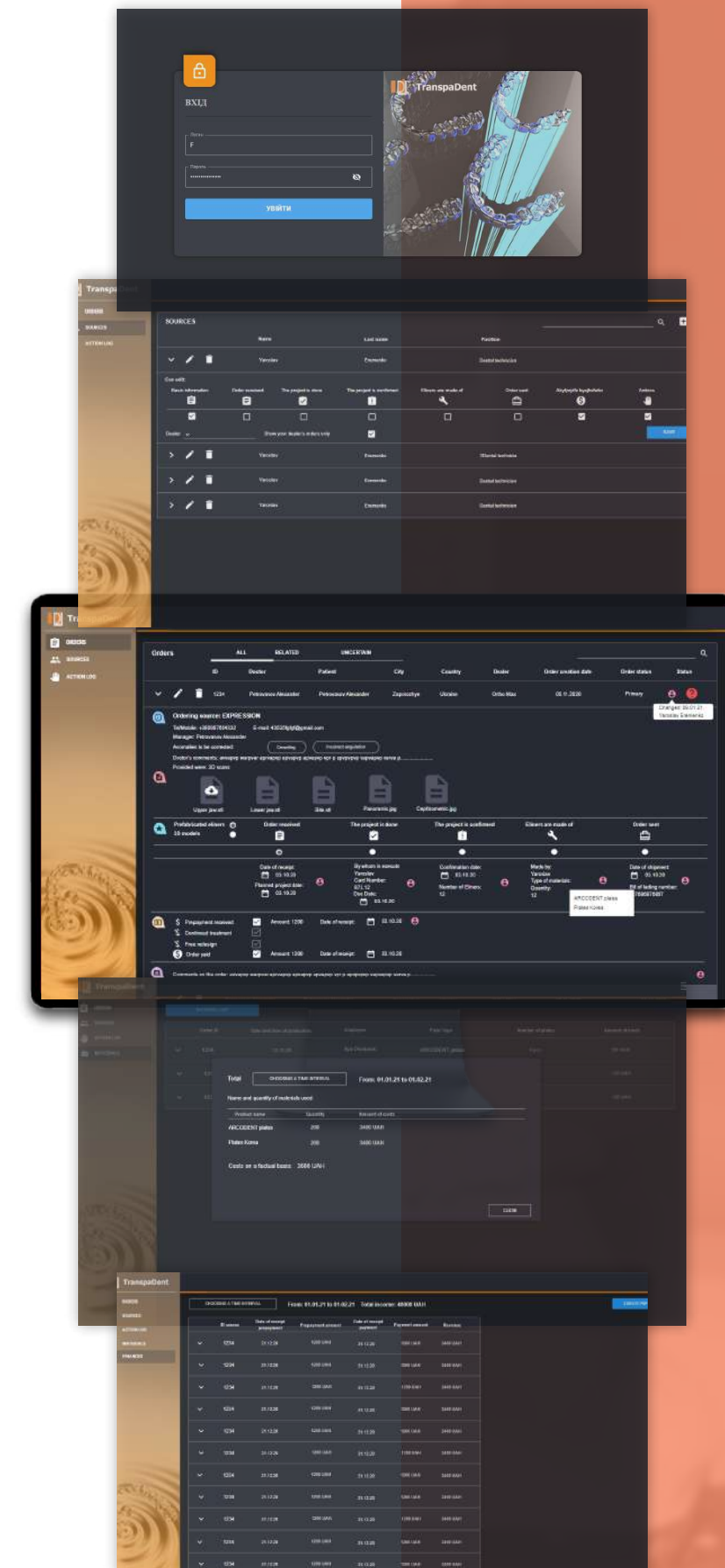

**For more detailed information, please contact our manager.
We will develop an individual offer for you regarding your request.**



Karina

Tel./Mob.: +38 099 223 49 80

Email: karina.pd.sales@gmail.com